L33T GAMING

ASSEMBLY INSTRUCTION

Extreme Gaming Chair, RED:	160564
Extreme Gaming Chair, BLACK:	160565
Extreme Gaming Chair, BLUE:	160566
Extreme Gaming Chair, GREEN:	160567

1

ASSEMBLY INSTRUCTION

2

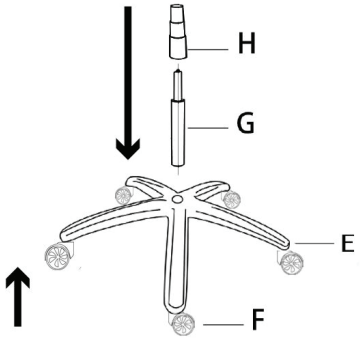

3

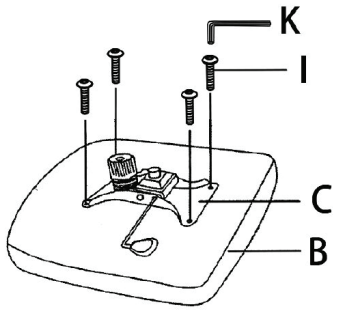

A

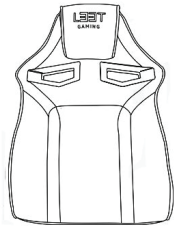

x 1

B

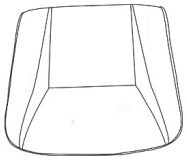

x 1

C

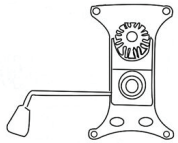

x 1

4

5

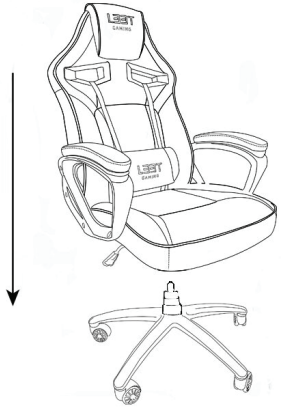

6

D

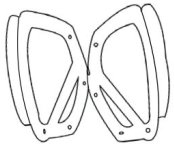

x 1

E

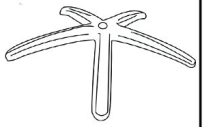

x 1

F

x 5

G

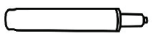

x 1

H

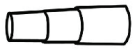

x 1

I

M6 x 20

x 4

J

M6 x 25

x 8

K

x 1

L

x 8